

SETUP ACCESS 2010 TO WORK WITH WINSTABS

WinStabs will not work with Microsoft Access 2010 right out of the box. A trusted location must be set before WinStabs works properly. After installing WinStabs on your computer, and making a new shortcut on the desktop. Open Access 2010. DO NOT OPEN WINSTABS! UNDER FILE, choose OPTIONS. Under Access Options choose TRUST CENTER

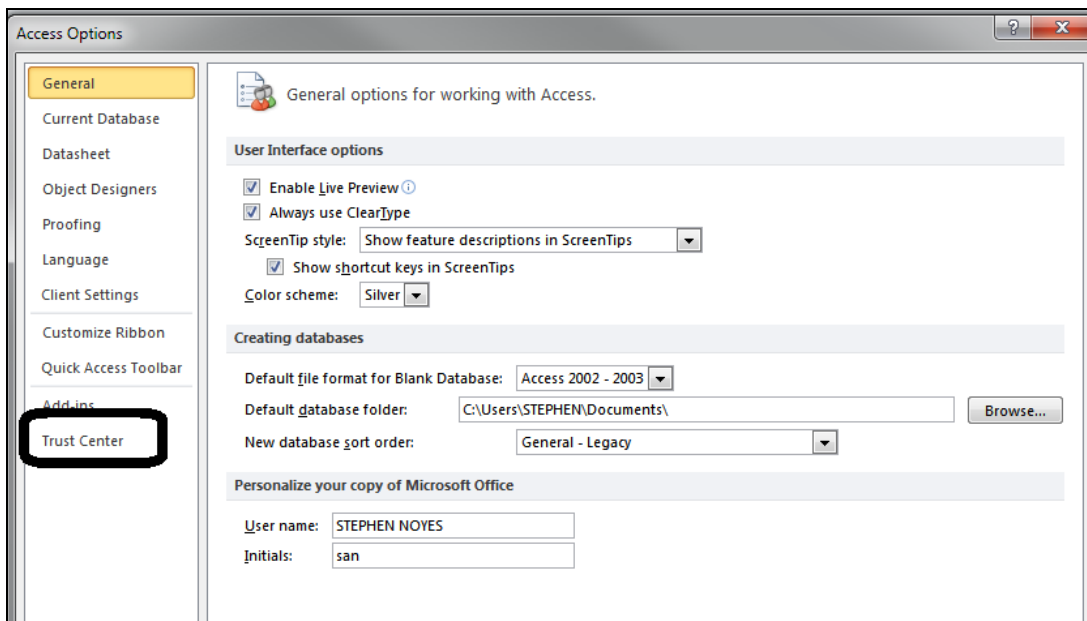

At the Bottom of the next box choose Trust Center Settings

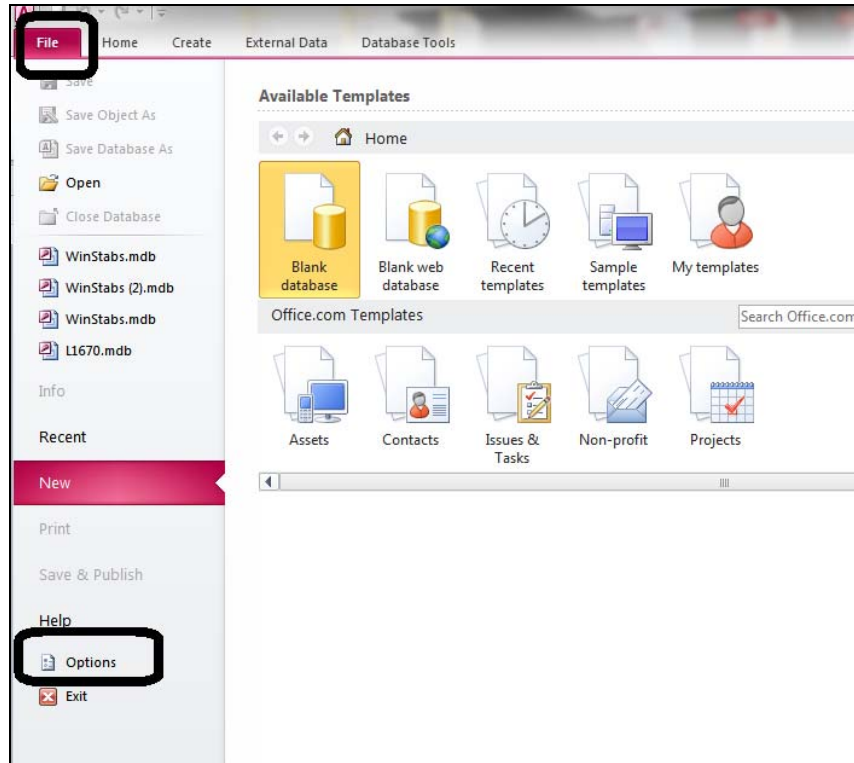
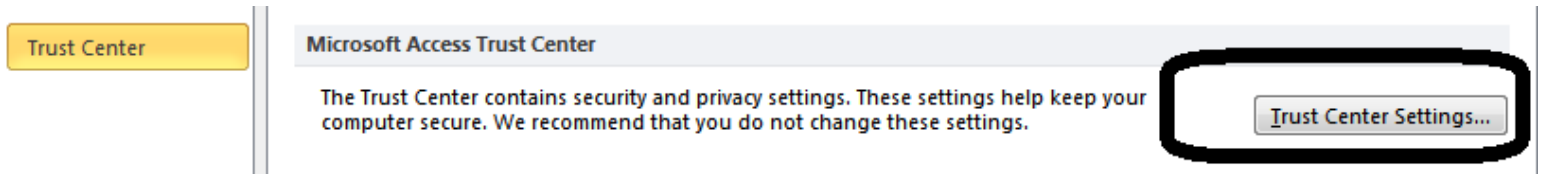

On the next Trust Center Box choose Trusted Locations, then choose Add New Location.

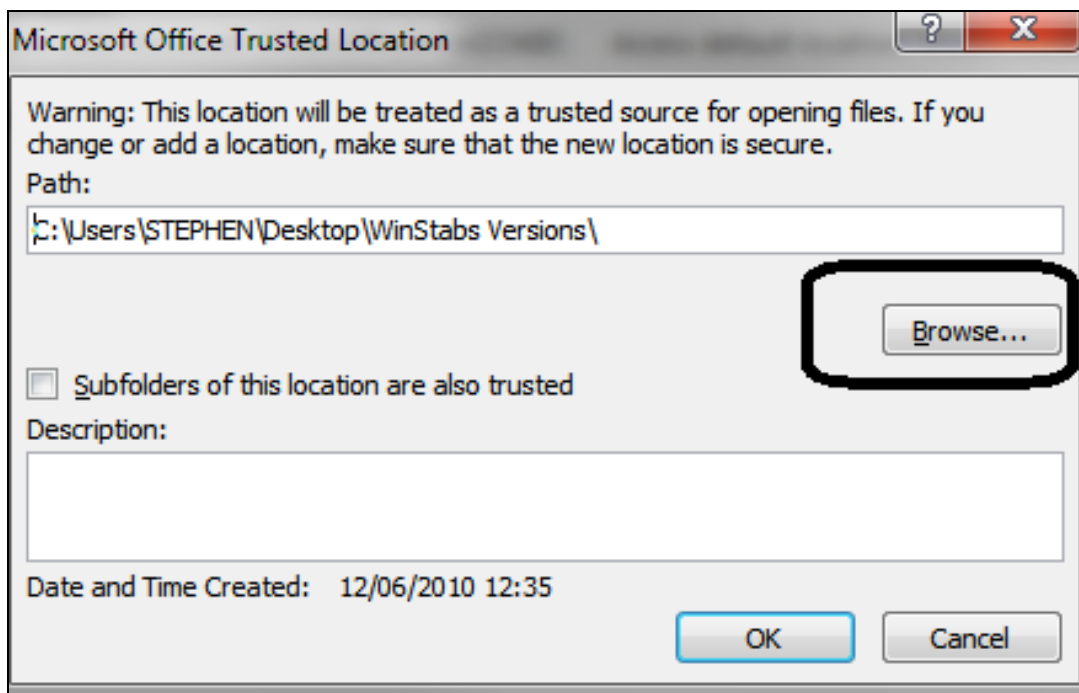
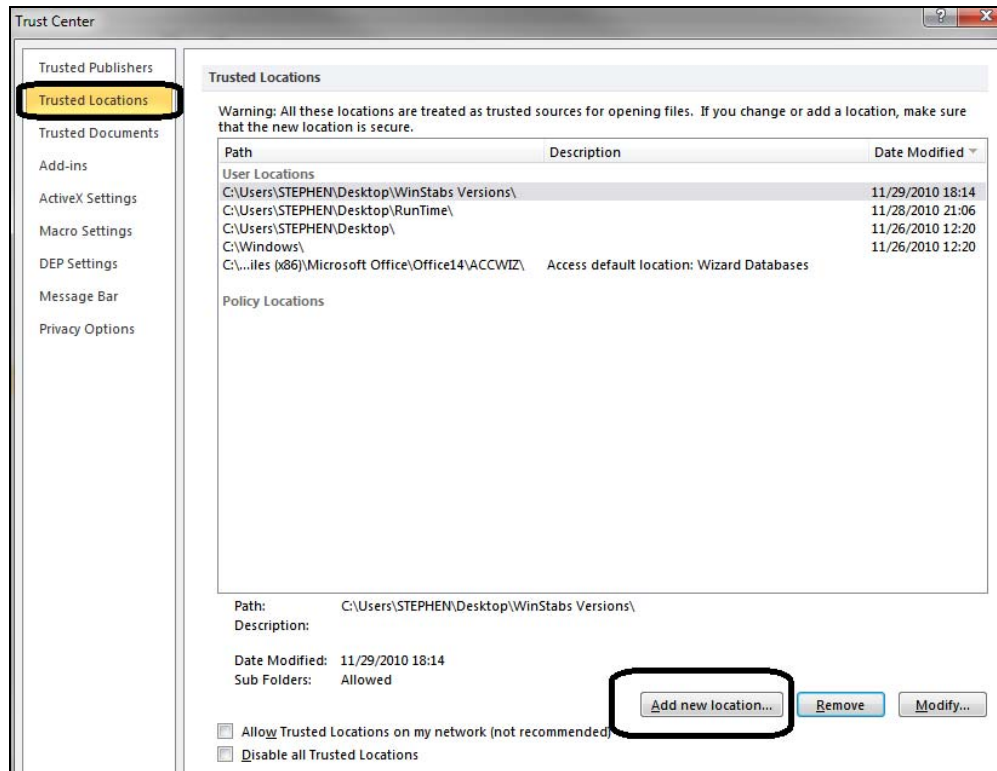

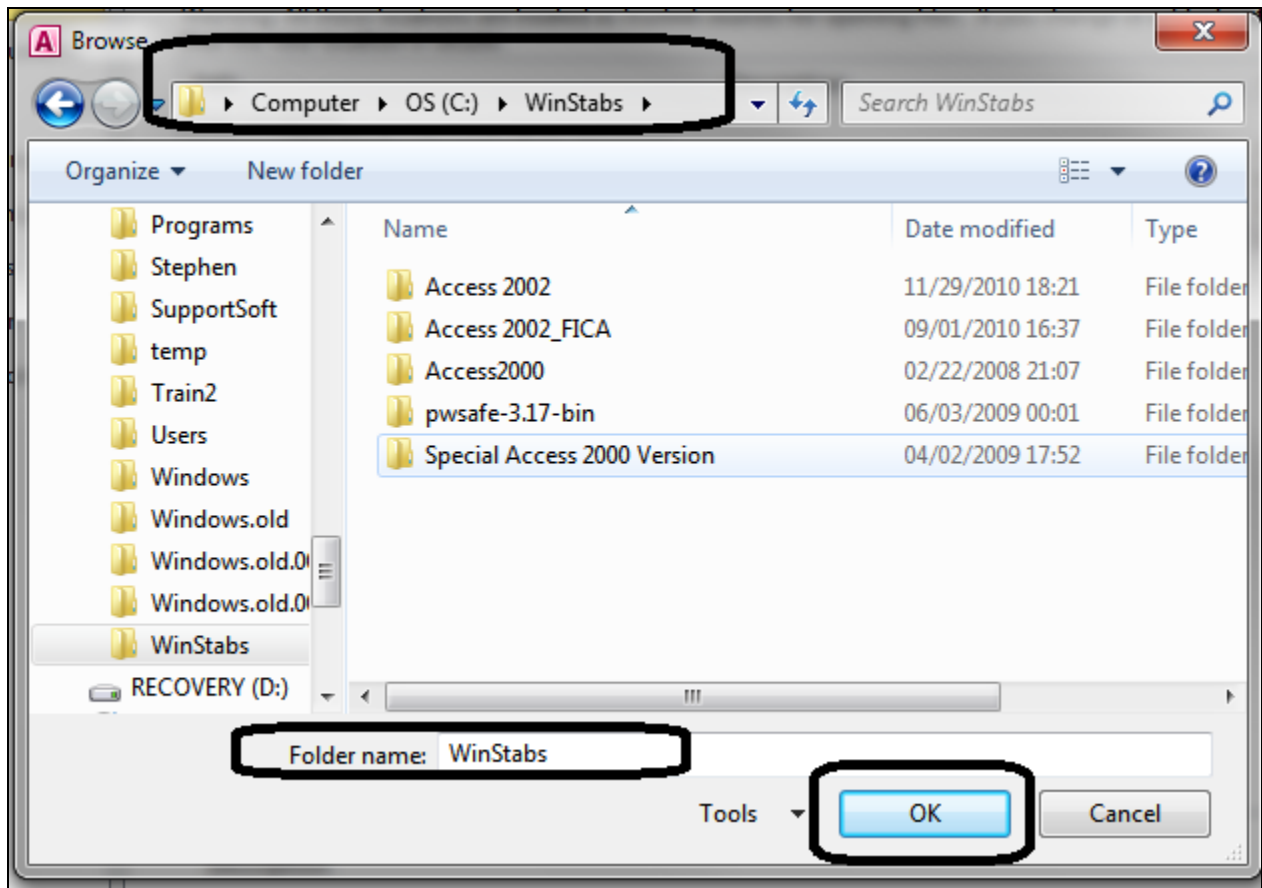

Select under C Drive the Yellow Folder Windows. When it shows above and below in the folder name box, click OK. Returning to the browse window, check the box that indicates that all sub folders will be trusted.

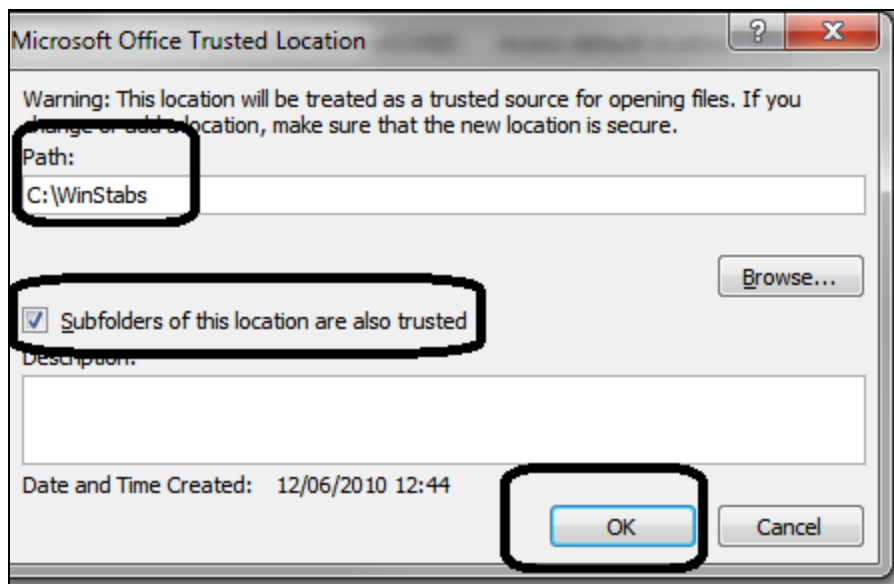

Returning to the listing of Trusted Locations, C:\WinStabs will show. Now WinStabs will work for current and future versions when installed in the default location, and a proper shortcut is made.

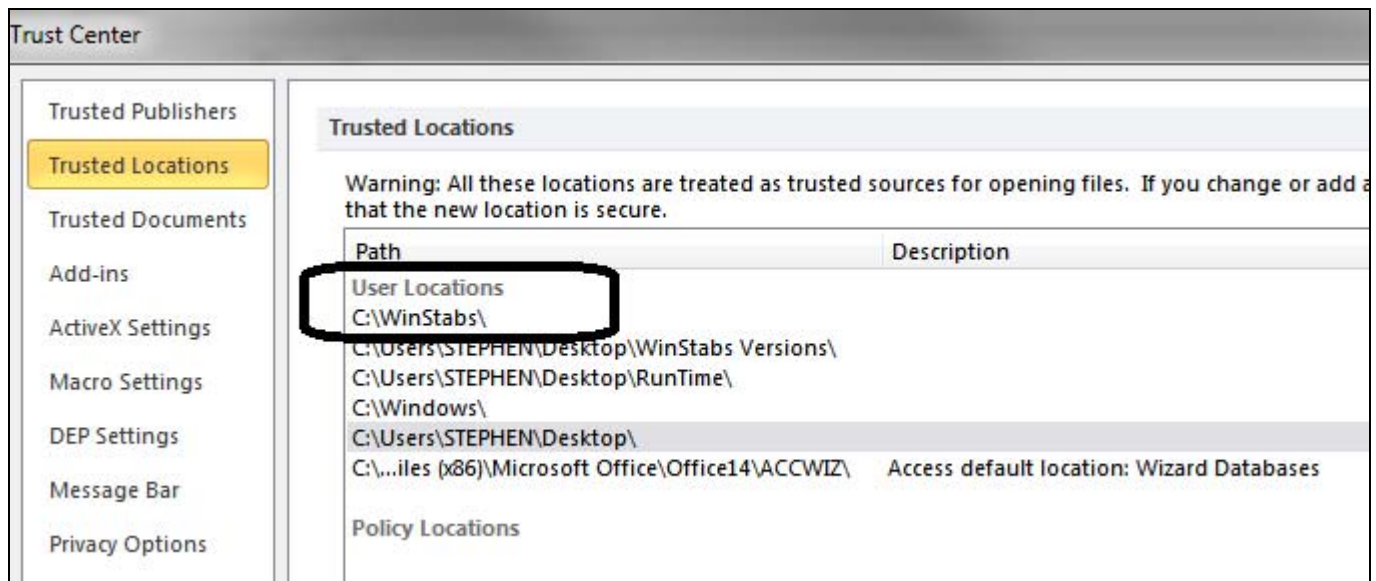

Click OK on the Trust Center Box, then Click OK on the Access Options Box. Returning to the main Access 2010 screen, just close the program. Now WinStabs can be opened from the shortcut and no warning should be seen that disables macros.